

Roy Sample

R.A.S. Contracting Corp

509-697-8714

Elegant yet casual layout combining the best of both worlds. Relax the days away on the covered front porch. Entertaining is the breeze in the stunning two story living room complete with open banister stairway leading to the second floor. Kitchen is comfortable and classy with white raise paneled cabinetry and lovely wood flooring that extends into dining room and powder room. The master is conveniently located on the main floor and boasts a walk-in closet and master bath. Upstairs is conveniently located on the main floor and boasts a walk-in closet and master bath. Upstairs hosts 2 additional bedrooms, a main bath and floating walkway that overlooks the two story living room and leads to the bonus room over the garage. Decorative stamped concrete provides the entrance and is an easy way to give any home that extra special touch.



Directions: In Selah, North on 1st St., West on Goodlander, Right on Crestview Dr. Road curves to the right and then left. Home is on left side of the St.

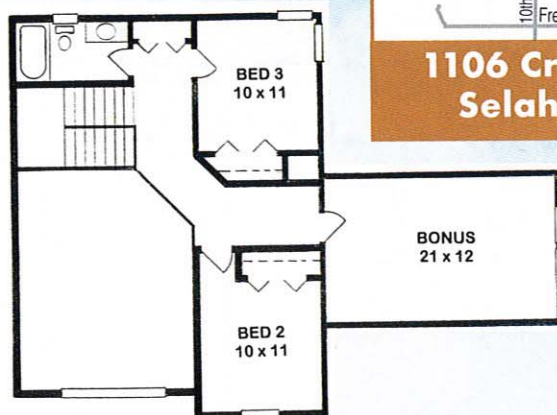

**1106 Crestview Drive
Selah, WA 98942**

